

2020-21 Erasmus+ Study Mobility Application



INTERNATIONAL OFFICE, DECEMBER 2019

Overview

- Why Exchange and Erasmus+ Program
- Erasmus+ **Study Mobility** Application
- Erasmus+ Study Mobility Grant
- Exploring the Destination & Partner
- Partner Institutions List

Why Exchange and Erasmus+ Program

Gain an international network

Discover different cultures

Improve your language skills

Stand out in the job market

Access a wider range of subject areas

Acquire an international perspective and experience a different academic system

Build up motivation, independence, and confidence

1. Erasmus+ Study Mobility
2. Erasmus+ Traineeship/Internship

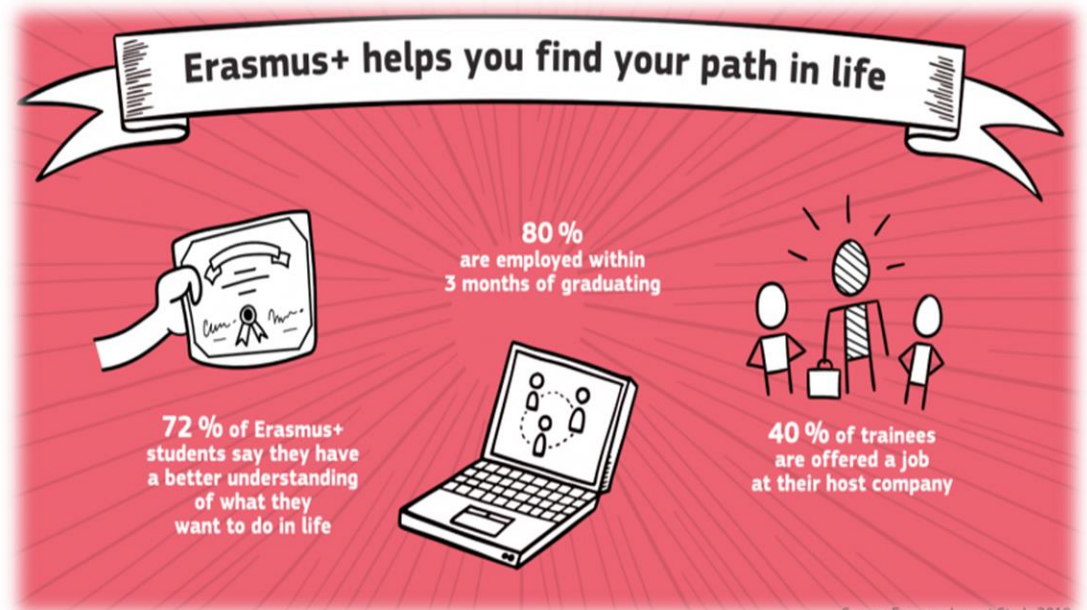

Source: Erasmus Impact Study 2019

Application Criteria

▶ **Application Requirements**

- ✓ Having completed at least one semester (30 ECTS)
- ✓ CGPA \geq 2.20 for undergraduate
- ✓ CGPA \geq 3.00 for graduate students - must submit academic advisors approval
- ✓ min. 60/100 points Erasmus Language Exam (ELE) Score

▶ **Qualification to go:**

- ✓ Having completed freshman year (60 ECTS)
- ✓ Must have left 30 ECTS upon graduation

▶ Erasmus Score = **CGPA 50% + ELE Score 50%**

▶ **Ranking** will be faculty based

Additional Criteria

- ▶ **-10 points** : Previous participation or withdrawing from after submitting the commitment form
- ▶ **-10 points** : Participation in the program in the country of citizenship.
- ▶ **-5 points** : Placed students who do not attend the meeting/orientation about mobility without a valid excuse – *in the case of a student applying to the Erasmus program again*
- ▶ **-5 points** : Placed students who do not inform OzU IO regarding the non-participation in mobility on time – *in the case of a student applying to the Erasmus program again*
- ▶ **+10 points** : Disabled Identity Card holders.
- ▶ **+10 points** : Students who submit an official letter based on Act No. 2828 on social services and child protection agency
- ▶ **+15 points** : Veterans/Martyrs ID Card holders.

If you would like to apply for both traineeship and study mobility programs, **10 points will be deducted from your Erasmus Score for traineeship application.**

Application Steps

1. Online Application Period: **30 January – 13 February 2020, 13:00** - intexchange.ozyegin.edu.tr
2. Take the ELE - **14 February 2020, Friday at 13:00**
ELE scores are valid for 2 years. Results will be announced early March.
3. Ranking & placement results will be announced approximately mid March.
4. Submitting the **Commitment Form by 23 March 2020, Monday.**
If you don't submit your commitment form, your application will be automatically cancelled.
5. Submitting 2nd language proficiency report for students who will study in a language other than English if applicable – **23 March 2020, Monday.**

After Submitting Commitment Form

- ▶ **Nomination** by OzU International Office
 - ▶ **Pre-departure orientation** by OzU International Office
 - ▶ **Application** to the host institution by the student
 - ▶ Receiving the **acceptance letter** by the host institution - Acceptance is never guaranteed!
 - ▶ Preparation for **student visa**, residence permit, health insurance, travel & accommodation arrangements etc.
 - ▶ Submitting **necessary documents** and keeping track of **deadlines**
- ❖ *You may apply for Erasmus+ and Global Exchange Program but you may need to withdraw from one within the deadline.*

Second Placement Round

- ▶ Students, **who are eligible but not placed** during the 1st evaluation period due to quotas, will be considered for the remaining quotas.
- ▶ Students, who are placed during the 1st evaluation period, will not be considered for the 2nd Placement Round.
- ▶ It is **not possible to change the institution you are placed to.**
- ▶ 2nd Placement Round will be completed in Summer 2020 and **valid for 2020-21 Spring term only.**

General Information

- ▶ **Fall or Spring Semester** & minimum 3 months study period
- ▶ **Slots are institution based** / not semester-based
- ▶ **Multiple participation** to Erasmus+ is possible
- ▶ **Double major students** should select one of their programs when applying.
- ▶ **Full recognition** - Courses taken abroad will be transferred with grade and credits.
- ▶ **No tuition fee at the host institution**, continue to pay your OzU tuition fee.
- ▶ Accommodation, travel, insurance, food, visa/residence permit etc. **costs are your responsibility** during exchange
- ▶ Quotas, dates, and **requirements of partner institutions are subject to change** based on their internal decisions.

Students with Special Needs

- ▶ Additional costs must be **directly related to participants' disability**.
- ▶ Application to Turkish National Agency
 - It is necessary to explain why do you need for special needs support.
 - Including evidence which provides information on the level of disability.
- ▶ Links:
 - <https://mapped.eu/>
 - <https://exchangeability.eu/>
 - <https://studenttoolkit.eu/campus-accessibility/>
 - [Ulusal Ajans – Özel İhtiyaç Desteği](#)

Course Registration, Transfer of Credits and Grade Conversion

❑ Course registration

- 30 ECTS credits per term
- prior to exchange term
- approval by the program coordinator

❑ Transfer of credits and courses

- Full recognition - Transfer of completed courses
- There is no exemption for successfully completed courses, credits and/or grades transfer.
- Receiving the official transcript from the host institution (6-8 weeks)

❑ Grade Conversion

- Grading scales vary at each partner institution

<https://www.ozyegin.edu.tr/en/student-services/semester-and-course-registrations/exemption-courses>

Erasmus+ Mobility Grants

- ▶ Limited amount is allocated to OzU.
- ▶ Availability is based on **your ranking within the faculty.**
- ▶ Monthly amount is based **on host country.**
- ▶ **Max. 4 months** (120 days) of your study period will be funded.
- ▶ **Fund you partially**, so you will need additional resources for essential living expenses.
- ▶ Will be announced **late summer** and allocated accordingly. There may be delays with the payment of Fall term students depending on the TR NA's announcement.
- ▶ It's possible to participate to the Erasmus+ program as **a zero grant student.**

Additional Grant for Disadvantaged Students:

Students who are economically disadvantaged may receive an additional grant of 100 EUR per month. The students are required to submit a document stating that he/she receives a pension in need.

Study Mobility Grants

Country groups based on cost of living	Countries	Monthly amount
1st group	Denmark, Finland, Ireland, Liechtenstein, Norway, Sweden, United Kingdom, Luxembourg, Iceland, Belgium, Southern Cyprus, Germany, Greece, Austria, the Netherlands, Portugal, Malta, Spain, Italy, France	500 EUR
2nd group	Bulgaria, Estonia, Hungary, Latvia, Lithuania, Poland, Romania, Slovakia, Slovenia, Croatia, The former Yugoslav Republic of Macedonia, Czech Republic, Serbia, Turkey	300 EUR

Institution Selection

- ▶ **Academic Calendar** - Is there an overlap?
- ▶ **Course Catalogue** - Check the partner institution website and see the most suitable institution and semester for you.
- ▶ **Language of Instruction** - Available courses in English?
- ▶ **Services Offered:** housing, orientation, etc. They may not offer on-campus residence halls
- ▶ **Cost of living:** accommodation, health insurance, transportation, food etc.
- ▶ **Visa and resident permit procedure** – bank statement, processing time.
Netherlands, United Kingdom, Finland, Norway, Portugal, Czech Republic
Visa and residence permit regulations vary from country to country and are subject to change each year
- ▶ **Cultural & Social Opportunities**



Visa & Residence Permit

Country	Venue	Visa Application Fee	Bank Statement	Processing Time	Residence Permit / Fee
Austria	İstanbul	25+ age 150 EUR, Free for < 25 age	502.24 EUR < 24 age , 24+ age 909.42 EUR per month	4-6 weeks	may not be required
Belgium	İstanbul	150 TRY service fee for TR student, 1500 TRY for int'l students	642 EUR per month	6-8 weeks	200 EUR
Czech Republic	İstanbul	may not be required	35.000 CZK ≈ 1.400 EUR	2-3 months	may not be required
Croatia	İstanbul	may not be required	1000 HRK ≈ 135 EUR	4-6 weeks	740 HRK ≈ 102 EUR
Estonia	Ankara	80 EUR	Personal bank statement is preferred	4-6 weeks	Upon arrival in a month
Finland	Ankara	300 EUR - including Residence Permit fee	560 EUR per month	6-8 weeks	Included in the visa application fee
France	İstanbul	Depends on study period	5000 TRY min. - Personal bank statement is preferred	4-6 weeks	Not required if study period is shorter than 6 months
Germany	İstanbul	75 EUR , free for E+ grant beneficiaries	845 EUR per month	6-8 weeks	may not be required
Greece	İstanbul	90 EUR	min. 659 EUR	4-6 weeks	may not be required
Hungary	İstanbul	85 EUR	Min. amount is not specified but a statement is required	4 weeks	60 EUR

Visa and residence permit regulations and application fee vary from country to country and are subject to change each year. Please check the related consulate website for up to date information.

Visa & Residence Permit

Country	Venue	Visa Application Fee	Bank Statement	Processing Time	Residence Permit / Fee
Italy	İstanbul	400 TRY	Min. amount is not specified but a statement is required	4-6 weeks	150 EUR
Lithuania	İstanbul	may not be required	200 EUR per month + 380 EUR	3-4 weeks	may not be required
Norway	Ankara	5300 NOK ≈ 3400 TRY	58.165 NOK ≈ 40.000 TRY per term	2-3 months	upon arrival in a week
Poland	İstanbul	71 USD	Min. amount is not specified but a statement is required	3-4 weeks	may not be required
Portugal	Ankara	120 EUR , free for E+ grant beneficiaries	Min. amount is not specified but a statement is required	8 weeks	may not be required
Slovenia	Ankara	60 EUR	500 EUR per month	4 weeks	12 EUR
Spain	İstanbul	250 TRY, free for E+ grant beneficiaries	Min. amount is not specified but a statement is required	6-8 weeks	may not be required
Sweden	İstanbul	SEK 1000 ≈ 600 TRY - included Residence Permit fee	SEK 8190 ≈ 5000 TRY per month	2-3 months	included in the visa application fee
The Netherlands	Host Institution	200 EUR - included Residence Permit fee	875 EUR per month	4-6 weeks	included in the visa application fee
United Kingdom	İstanbul	£97 if study period is shorter than 6 months	1,265 £ per month - if study period is shorter than 6 months	4 weeks	may not be required

Visa and residence permit regulations and application fee vary from country to country and are subject to change each year. Please check the related consulate website for up to date information.

Erasmus Partner Institutions

Faculty of Business (1/3)

Partner Institution	Country	Program	UG/GR	Slots	Semester	Language
<u>Aachen University of Applied Sciences</u> *	Germany	All	UG, GR	2	Fall or Spring	English, German
<u>Bangor University</u> **	United Kingdom	All	UG, GR	2	Fall	English
<u>EBS University</u> ***	Germany	All	UG, GR	2	Fall or Spring	English
<u>ESDES Lyon Business School</u> ****	France	All	UG	2	Fall or Spring	English, French
<u>Estonian Business School</u>	Estonia	All	UG, GR	2	Fall or Spring	English
<u>FHWien der WKW University of Applied Sciences</u> *****	Austria	All	UG	2	Fall or Spring	English, German
<u>Free University of Bozen-Bolzano</u>	Italy	All	UG, GR	2	Fall or Spring	German, Italian, English
<u>Vytautas Magnus University (VMU)</u>	Lithuania	All	UG	2	Fall or Spring	English

* Fall semester may overlap with OzU Spring semester. Language of instruction is mainly German.

**Bangor is available only for 2020-21 fall term and requires a IELTS score. Additionally, students who require a visa to study in the UK, must show valid documentary evidence of English language proficiency. Further details can be found on [their website](#).

*** Spring semester may overlap with OzU Fall semester. EBS language requirements for non native English speakers: TOEFL min. 80 and IELTS min. band score 6.0.

**** In terms of academic calendar, Fall semester is more convenient. ESDES Spring semester may overlap with OzU Fall semester.

***** A broad variety of courses taught in English is available. Incoming students do not need to have a German language proficiency.

Erasmus Partner Institutions

Faculty of Business (2/3)

Partner Institution	Country	Program	UG/GR	Slots	Semester	Language
<u>IESEG School of Management</u> *	France	All	UG	4	Fall or Spring	English
<u>ISCTE - University Institute of Lisbon</u>	Portugal	All	UG	2	Fall	English, Portuguese
<u>ISM University of Management and Economics</u>	Lithuania	All	UG, GR	2	Fall or Spring	English
<u>Kühne Logistics University (KLU)</u> **	Germany	All	UG, GR	3	Fall or Spring	English
<u>Linnaeus University</u> ***	Sweden	All	UG	2	Fall or Spring	English
<u>Maastricht University</u> ****	the Netherlands	All	UG	4	Fall or Spring	English
<u>Tilburg University</u> ****	the Netherlands	All	UG, GR	2	Fall or Spring	English
<u>West University of Timișoara</u>	Romania	All	UG, GR	2	Fall or Spring	Romanian, English
<u>Zagreb School of Economics and Management</u>	Croatia	All	UG, GR	2	Fall or Spring	English

* IESEG has two campuses: Paris and Lille; you must decide at the time of applying to IESEG. Please check the cost of living and courses that are offered in both locations.

** KLU Spring semester may overlap with OzU Fall semester. Non-native English speakers may need to prove proficiency in English TOEFL (90) or IELTS (band 6.5).

*** LNU spring semester may overlap with OzU Fall semester. LNU has two campuses: Văxjö and Kalmar. Văxjö Campus requires at least a year of Business Administration studies (30 ECTS specifically in Business) and 2 years of university studies.

**** This institution has a highly demanding academic system. We suggest you to familiarize yourself with their learning methods.

Erasmus Partner Institutions Faculty of Business (3/3)

Partner Institution	Country	Program	UG/GR	Slots	Semester	Language
Universidad Carlos III De Madrid	Spain	All	UG	2	Fall or Spring	English, Spanish
Universite Paul Sabatier Toulouse III *	France	All	UG	3	Fall or Spring	French, English
University of Bologna	Italy	All	UG	2	Fall or Spring	English, Italian
			GR	1		
University of Debrecen	Hungary	All	UG, GR	3	Fall	English
University of Economics, Prague VSE **	Czech Republic	All	UG, GR	4	Fall or Spring	English
University of Lodz	Poland	All	UG	2	Fall or Spring	English
University of Stavanger ***	Norway	All	UG, GR	2	Fall	English
University of Pannonia	Hungary	All	UG, GR	2	Fall or Spring	English
Thomas More University of Applied Sciences	Belgium	Int. Business and Trade	UG	2	Fall or Spring	Dutch, English

* Toulouse III spring semester may overlap with OzU Fall semester. Good written and oral knowledge of French is necessary.

** If you are placed to VSE, please acknowledge that your exchange semester may have to be changed. This institution requests equal number of students per semester so applicants will be allocated accordingly by OzU IO. Students should be careful with early application deadlines.

*** Citizens from non EU/EEA countries need a study permit in order to enter Norway. They require an application fee as well as a bank deposit approximately 40.000 TRY.

Erasmus Partner Institutions Faculty of Engineering (1/2)

Partner Institution	Country	Program	UG/GR	Slots	Semester	Language
Aristotle University of Thessaloniki *	Greece	CE	UG	2	Fall or Spring	Greek, English, French, German
Metropolia University of Applied Sciences **	Finland	EE, CE, ME, CS	UG	2	Fall or Spring	English
Hochschule Pforzheim ***	Germany	ME, EE	UG	2	Fall	English
		IE		3		
Politecnico di Bari ****	Italy	CE	UG	2	Fall or Spring	Italian
Poznan University of Technology *****	Poland	EE	UG, GR	2	Fall or Spring	English
Duale Hochschule Baden-Württemberg (DHBW) Mosbach *****	Germany	IE	UG	2	Spring	English
Technological Education Institution of Western Macedonia	Greece	ME, EE	UG	4	Fall or Spring	Greek, English
Universita Degli Studi Di Napoli Federico II ****	Italy	EE	UG, GR	3	Fall or Spring	Italian, English

* Courses at this institution are normally taught in Greek. However, there are courses available in other languages, too.

** The available courses in English for CE program is relatively limited.

*** Non-native English speakers will need to prove proficiency in English TOEFL (min. 90) or IELTS (min. band 6.5). For study programs in German, you must meet the [language requirements](#)

**** Language of instruction is Italian. Students may provide additional language proficiency document in line with the partner requirement.

***** The application deadline is end of May for both fall and spring semesters. So, application should be finished almost a year ahead of the study period for spring term students.

***** Mosbach IPE (International Program in Engineering) program is offered in Spring term only. Students should be in 4th or 5th semester of study. You have to be fluent in written and spoken English. Providing a current language certificate with your application is recommended. Please [check](#) the language requirements.

Erasmus Partner Institutions Faculty of Engineering (2/2)

Partner Institution	Country	Program	UG/GR	Slots	Semester	Language
Universidad de Sevilla *	Spain	CE	UG	1	Fall or Spring	Spanish
Universidad Politecnica de Madrid **	Spain	EE	UG, GR	2	Fall or Spring	Spanish
		ME		2		
University of the Peloponnese	Greece	EE, CS	UG	4	Fall or Spring	English, Greek
University of Debrecen	Hungary	CS	UG, GR	4	Fall	English, Hungarian
West University of Timișoara	Romania	CS	UG, GR	2	Fall or Spring	Romanian, English
Universidade Nova de Lisboa ***	Portugal	ME	UG, GR	3	Fall or Spring	Portuguese
University of the Aegean ****	Greece	ME, IE	UG	3	Fall or Spring	English, Greek
University of Limerick	Ireland	ME	GR (PhD)	1	Fall or Spring	English
Technical University of Dresden	Germany	ME	GR	2	Fall or Spring	German, English

* Language of instruction is only Spanish and the required level is B2. You must provide additional language report that meets the requirements of the partner institutions' admission criteria

** Language of instruction is Spanish. You must provide additional language report that meets the requirements of the partner institutions' admission criteria.

*** Undergraduate studies are offered mainly in Portuguese. Graduate programs are offered in Portuguese and/or English.

**** The official language of instruction is Greek. However, the Aegean provides International Modules in English for Erasmus Students.

Erasmus Partner Institutions

Faculty of Architecture and Design (1/4)

Partner Institution	Country	Program	UG/GR	Slots	Semester	Language
Escola Superior Artística do Porto (ESAP) *	Portugal	Arch.	UG, GR	2	Fall or Spring	Portuguese
University of Thessaly	Greece	Arch.	UG	2	Fall or Spring	English, Greek
University CEU Cardenal Herrera **	Spain	Arch.	UG	4	Fall or Spring	Spanish, English
Universita Degli Studi Mediterranea Di Reggio Calabria	Italy	Arch.	UG, GR	4	Fall or Spring	Italian, English
Lodz University of Technology	Poland	Arch.	UG	2	Fall or Spring	English, Polish
			GR	2		
Universidade do Porto ***	Portugal	Arch.	UG	2	Full year	English, Portuguese
University of Pisa	Italy	Arch.	UG, GR	2	Fall or Spring	Italian
Universita Roma Tre	Italy	Arch.	UG, GR	2	Fall or Spring	Italian

* Few courses in ESAP may be available in English. Please check the course catalogue of the institution.

** Language of instruction is Spanish and English and the students must provide the language certificate which meets the requirements of the partner institutions.

*** University of Porto will not accept semester based exchange students. **Please be aware that UPorto exchange study period is one academic year.**

Erasmus Partner Institutions

Faculty of Architecture and Design (2/4)

Partner Institution	Country	Program	UG/GR	Slots	Semester	Language
Università degli Studi della Campania "Luigi Vanvitelli" *	Italy	Arch.	UG	2	Fall or Spring	Italian, English
		Int. Arch.		1		
		Ind. Design		2		
Politecnico di Bari **	Italy	Arch, Ind. Design	UG	2	Fall or Spring	Italian
Sapienza University di Roma	Italy	Arch.	UG, GR	2	Fall or Spring	Italian, English
Universidad de Zaragoza ***	Spain	Arch.	UG	2	Fall or Spring	Spanish, English
Università degli Studi di Palermo ****	Italy	Arch.	UG	1	Fall or Spring	Italian, English
			GR	3		
Universidad de Sevilla *****	Spain	Arch.	UG	1	Fall or Spring	Spanish
University of Novi Sad	Serbia	Arch.	UG, GR	2	Fall or Spring	English, Serbian
University of Nis *****	Serbia	Arch.	UG, GR	2	Fall or Spring	Serbian, English

* Please check carefully the course catalogue of the institution to review the courses offered in English. Undergrad courses are usually offered in Italian.

** You may provide additional language report that meets the requirements of the partner institutions' admission criteria

*** Spanish B1 or English B1 is recommended by the institution. Courses in English might be available only for special spring semester.

**** The main language of instruction is Italian. Most study programs offered at this institution are Italian-thought.

***** Language of instruction is only Spanish and the required level is B2. You must provide additional language report at the time of application to Sevilla.

***** The main language of instruction is Serbian. Please check course catalogue for offered courses in English.

Erasmus Partner Institutions

Faculty of Architecture and Design (3/4)

Partner Institution	Country	Program	UG/GR	Slots	Semester	Language
Politecnico di Torino *	Italy	Arch.	UG	2	Fall or Spring	Italian, English
Free University Bozen-Bolzano	Italy	Ind. Design,	UG	2	Fall or Spring	English, German, Italian
		Comm. Design		1		
		Design, Tech & Society	GR	1		
FH Joanneum University of Applied Sciences **	Austria	Ind. Design, Comm. Design	UG	2	Fall or Spring	German, English
Escola Superior de Artes e Design (ESAD) ***	Portugal	Comm. Design, Int. Arch, Ind. Design	UG	2	Fall or Spring	Portuguese, English
Vilnius College of Design	Lithuania	Int. Arch, Comm. Design	UG	2	Fall or Spring	Lithuanian, English
Universita degli Studi "G.d'Annunzio"Chieti-Pescara	Italy	Arch.	UG	4	Fall or Spring	Italian, English
		Comm. Design, Int. Arch, Ind. Design		2		
University of Pecs	Hungary	Int. Arch.	UG, GR	2	Fall or Spring	English
		Arch.		2		

* Students who intend to follow courses held in Italian language must submit a certificate with min. B1 level. For English courses, the minimum level required is IELTS 5.5 or equivalent certificate and the language proficiency report should be provided at the time of nomination.

** Language of instruction is German and English. Industrial Design students are offered courses mainly from Information Design program. The availability of the courses for Ind. Design is very limited.

*** Few courses in ESAD may be available in English. Quality of portfolio, Portuguese knowledge, personal motivation letter and curriculum, preference and reciprocal inter-exchange of students will affect the admission.

Erasmus Partner Institutions

Faculty of Architecture and Design (4/4)

Partner Institution	Country	Program	UG/GR	Slots	Semester	Language
Universita Degli Studi Di Napoli Federico II	Italy	Arch.	UG, GR	2	Fall or Spring	Italian, English
University of Split	Croatia	Arch.	GR	2	Fall or Spring	Croatian, English
Politecnico di Milano *	Italy	Arch.	UG	2	Fall or Spring	Italian, English
University of Debrecen	Hungary	Arch.	UG, GR	2	Fall or Spring	Hungarian, English
Cracow University of Technology	Poland	Arch.	UG, GR	2	Fall or Spring	English
Ecclesiastical Academy of Athens	Greece	Arch.	UG	2	Fall or Spring	Greek, English
Universita Degli Studi di Genova **	Italy	Arch.	UG, GR	2	Fall or Spring	Italian, English

* Due to the increasing number of incoming students, access to the English taught courses and studios is not guaranteed. All courses and studios have limited places available and will be assigned on "first come first served" criteria.

** Offered courses are mainly in Italian: <https://unige.it/off.f/index.html> . You may find the list of courses and subjects taught in English : <https://unige.it/relint/documents/Coursesandsubjectsentirelytaughtinforeignlanguages.pdf>

Erasmus Partner Institutions Faculty of Law (1/2)

Partner Institution	Country	UG/GR	Slots	Semester	Language
European University Viadrina	Germany	UG, GR	2	Fall or Spring	German, English
University of Maribor	Slovenia	UG, GR	3	Fall	English
Aristotle University of Thessaloniki	Greece	UG, GR	2	Fall or Spring	Greek, English, French, German
University of Bialystok *	Poland	UG	1	Fall or Spring	English
		GR	2		
EBS University **	Germany	UG, GR	2	Fall or Spring	English, German
Adam Mickiewicz University in Poznan	Poland	UG, GR	3	Fall or Spring	English, Polish
Universitat de Girona	Spain	UG, GR	5	Fall or Spring	Spanish
Jagiellonian University	Poland	UG	2	Fall or Spring	English
University of Mannheim ***	Germany	UG, GR	2	Fall or Spring	English, German
Ruhr-Universität Bochum	Germany	UG	2	Fall or Spring	German

* Language of instruction is Polish. There are some courses in English for exchange students.

** TOEFL or equivalent test is a mandatory admission requirement for all exchange students. Courses in English are available only during the Fall Semester.

*** Most of the courses are taught in German. Please check the language requirement.

Erasmus Partner Institutions Faculty of Law (2/2)

Partner Institution	Country	UG/GR	Slots	Semester	Language
WSPIA University of Rzeszow	Poland	UG, GR	2	Fall or Spring	Polish, English
Martin Luther University Halle-Wittenberg *	Germany	UG	2	Fall or Spring	German
		GR	2		
Università degli Studi della Campania "Luigi Vanvitelli" *	Italy	UG, GR	2	Fall or Spring	Italian
University of Bari Aldo Moro *	Italy	UG, GR	2	Fall or Spring	Italian
University of Salerno *	Italy	UG, GR	2	Fall	Italian
Georg August Universität Göttingen **	Germany	UG, GR	4	Fall or Spring	German
University of Bremen	Germany	UG, GR	3	Fall or Spring	German, English
Université de Bretagne Occidentale ***	France	UG	2	Fall or Spring	French, English
Universite de Liege ****	Belgium	UG, GR	4	Fall or Spring	French, English

* You may provide additional language report that meets the requirements of the partner institutions' admission criteria.

** Sufficient proficiency in German (min. B1) is a must and most of the courses are taught in German.

*** UBO offers limited courses in English. **** French certificate is not required if students take courses only in English.

Erasmus Partner Institutions

Faculty of Social Sciences - PSY

Partner Institution	Country	Program	UG/GR	Slots	Semester	Language
<u>Tilburg University</u>	The Netherlands	PSY	UG	2	Fall or Spring	English
<u>Vytautas Magnus University (VMU)</u>	Lithuania	PSY	UG, GR	2	Fall or Spring	English, Lithuanian
<u>University of Osnabrück</u>	Germany	PSY	UG	2	Fall or Spring	English, German
<u>University of Trento</u> *	Italy	PSY	UG, GR	2	Fall or Spring	English, Italian
<u>Universidade Fernando Pessoa</u> **	Portugal	PSY	UG, GR	2	Fall or Spring	Portuguese, English
<u>Universidade Catolica Portuguesa - Porto Campus</u> ***	Portugal	PSY	UG	2	Fall or Spring	Portuguese

* The language of instruction is Italian and English.

** The language of instruction is Portuguese and English.

*** The Psychology bachelor degree is taught in Portuguese. However, it is possible to attend classes in Portuguese with extra support from the lecturers in English.

Erasmus Partner Institutions

Faculty of Social Sciences - IR

Partner Institution	Country	Program	UG/GR	Slots	Semester	Language
<u>University of Valencia</u> *	Spain	IR	UG	2	Fall or Spring	Spanish
<u>University of Panteion</u> **	Greece	IR	UG	2	Fall or Spring	Greek, English
<u>European University Viadrina</u>	Germany	IR	UG	2	Fall or Spring	English, German
<u>Vytautas Magnus University (VMU)</u>	Lithuania	IR	UG	2	Fall or Spring	English
<u>Tilburg University</u>	the Netherlands	IR	UG	2	Fall or Spring	English
<u>Mainz Catholic University of Applied Sciences</u>	Germany	IR	UG	2	Fall or Spring	German, English
<u>University of Szczecin</u>	Poland	IR	UG	2	Fall or Spring	English, Polish
<u>University “St Kliment Ohridski” – Bitola</u> ***	Macedonia	IR	UG	3	Fall or Spring	Macedonian, English

* Valencia offers limited courses in English.

** Language of instruction is mainly in Greek.

*** Offered courses is mainly in Macedonian.

Erasmus Partner Institutions

Faculty of Aviation and Aeronautical Sciences

Partner Institution	Country	Program	UG/GR	Slots	Semester	Language
University of Information Technology and Management in Rzeszow	Poland	Aviation Management	UG	3	Fall or Spring	English
University of Coventry *	United Kingdom	Aviation Management	UG	2	Fall	English
Amsterdam University of Applied Sciences **	The Netherlands	Aviation Management	UG	4	Fall or Spring	English
Haaga-Helia University of Applied Sciences ***	Finland	Aviation Management	UG	2	Fall or Spring	English

* European Accredited certificate must be presented. Please [check the website](#) for more information. IELTS might be required.

** Course selections in Amsterdam might be limited. Courses are offered in modular system. Consult your program coordinator after checking the course catalogue.

*** Please be aware of the residence permit and visa application process and fees.

Erasmus Partner Institutions School of Applied Sciences

Partner Institution	Country	Program	UG/GR	Slots	Semester	Language
<u>IUBH International University of Applied Sciences</u>	Germany	HMAN, GARM	UG	1	Fall or Spring	English
<u>Zuyd University of Applied Sciences</u>	The Netherlands	HMAN	UG	2	Fall or Spring	English
		GARM		2		
<u>Free University of Bozen Bolzano</u>	Italy	HMAN	UG	2	Fall or Spring	English, Italian, German
<u>University of Angers</u> *	France	HMAN	UG	2	Fall or Spring	French, English
<u>University of Information Technology and Management in Rzeszow</u>	Poland	HMAN	UG	3	Fall or Spring	English
<u>FHWien der WKW University of Applied Sciences</u> **	Austria	HMAN	UG	1	Fall or Spring	English, German
<u>Haaga-Helia University of Applied Sciences</u> ***	Finland	HMAN	UG	2	Fall or Spring	English
<u>Thomas More University of Applied Sciences</u>	Belgium	HMAN	UG	2	Fall or Spring	Dutch, English

* A very limited set of English courses might be available in the Spring semester.

** Language of Instruction is German and English. Broad variety of courses taught in English is available.

*** Please be aware of the residence permit and visa application process and fees.

Thank you & Good luck !

Contact

international.relations@ozu.edu.tr

International Office

<https://www.ozyegin.edu.tr/tr/degisim-programlari-ve-isbirlikleri>

